SEAFOOD RESTAURANT SYSTEM

نظام إدارة مطعم مأكولات بحرية

Supervised by :Eng. Abdelrahman Gamal

TEAM MEMBERS

- امجد احمد بقشيش
- امجد مجدى ابراهيم
- المثنى محمد السيد
- خالد وليد صبري عطية
- السيد مصطفى مصطفى
- امجد هانى عبدالمتعال
- السعيد حمدي محمود
- السيد رجب عبد الفتاح

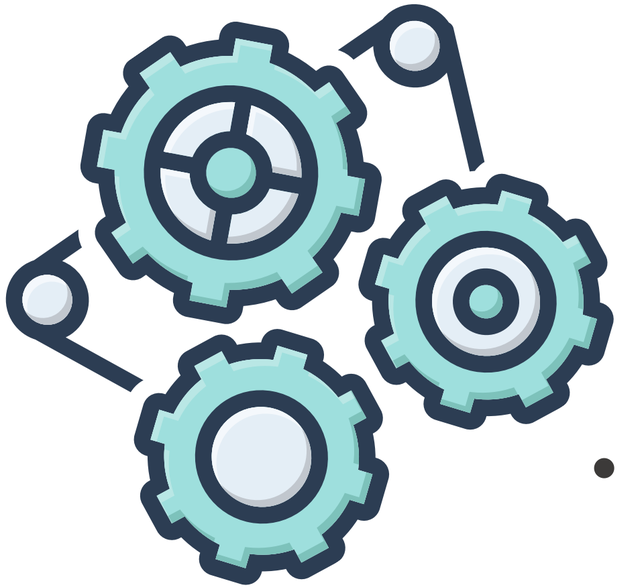

PROJECT DESCRIPTION

- **Problem**

  Manual calculations can lead to errors

  Difficulty in managing orders

- **Solution**

  A simple system to manage orders

  Automatic calculation of bills and discounts

- **Key Idea**

  Add order → Calculate price → Apply discount → Display total

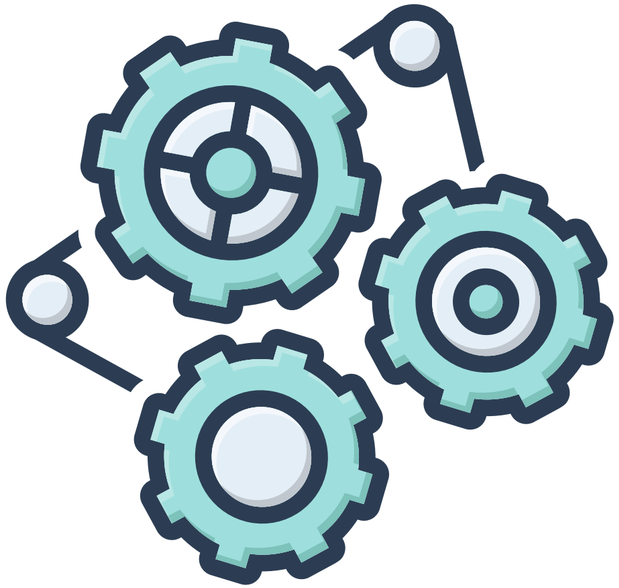

SYSTEM FEATURES

- Add items to order
- Select quantity
- Apply promo codes
- Calculate subtotal, tax, total
- Generate invoice
- Clear order

CLASS DIAGRAM

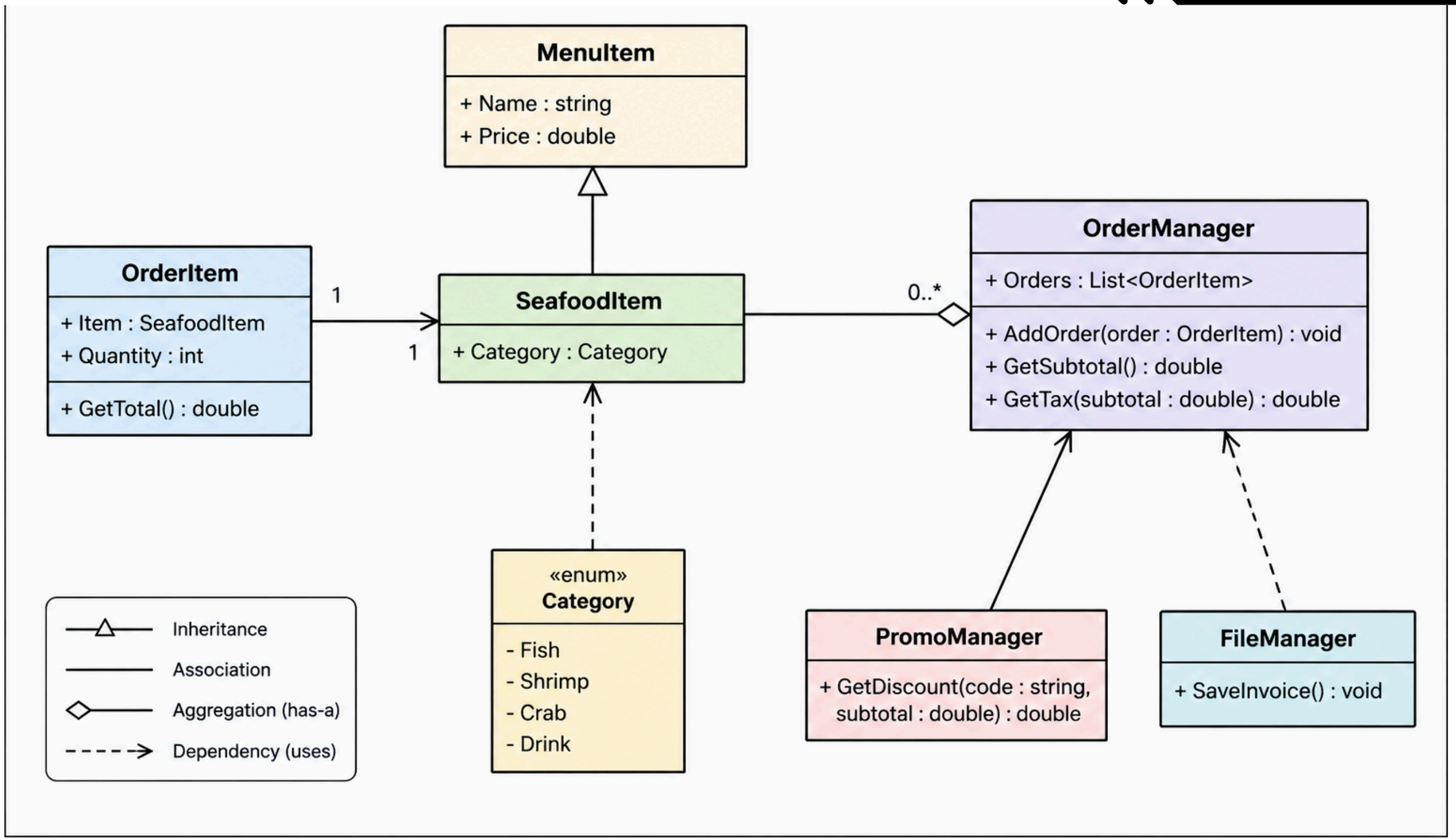

SEAFOOD RESTAURANT SYSTEM

ADD ITEM

select item

Water

Quantity

2

Unit price

10

Add Item

PROMO CODE

Enter Promo Code (Optional)

SAVE100

Apply Code

ACTIONS

Generate Invoice

Clear Order

ORDER LIST

Item	Quantity	Price	Total
Shrimp	3	80	240
Crab	2	120	240
Water	2	10	20

Subtotal : 500

Discount : 100

Tax (14%) : 70

TOTAL : 470

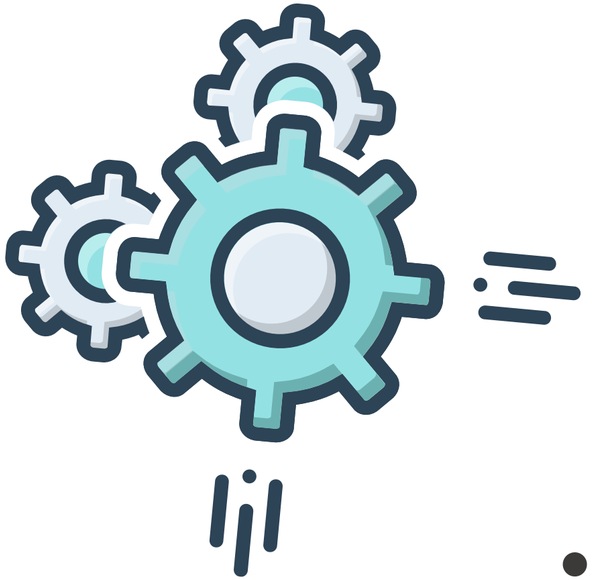

CONCLUSION

- Simple and efficient system
- Applies OOP concepts
- Easy to use and extend

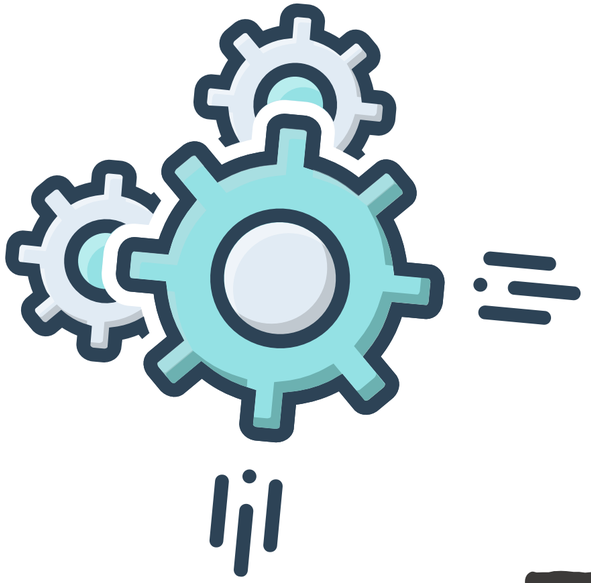
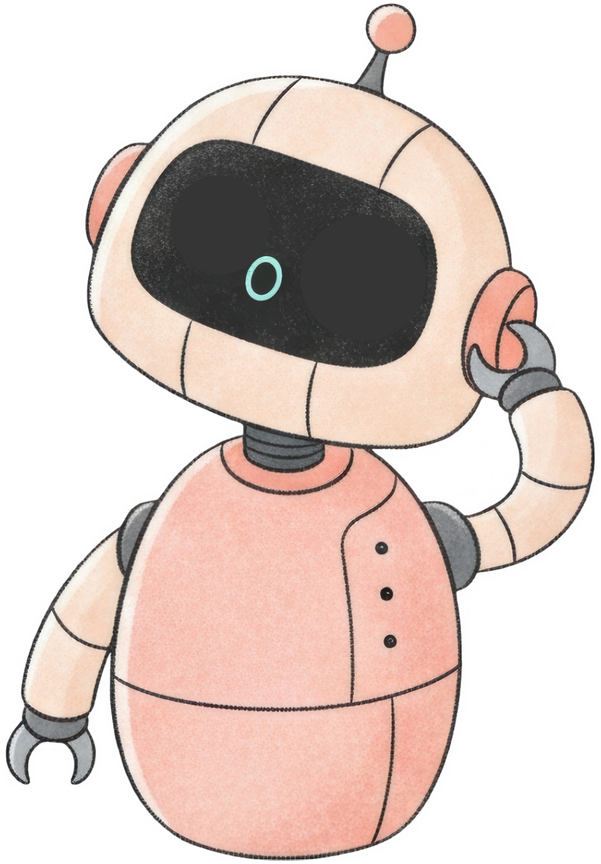
THANK YOU